

33
 Name:Rough matt
 Thickness:0.1mm
 Property:Non adhesive surface
 Application:General
 Code:33
 Width:2000mm

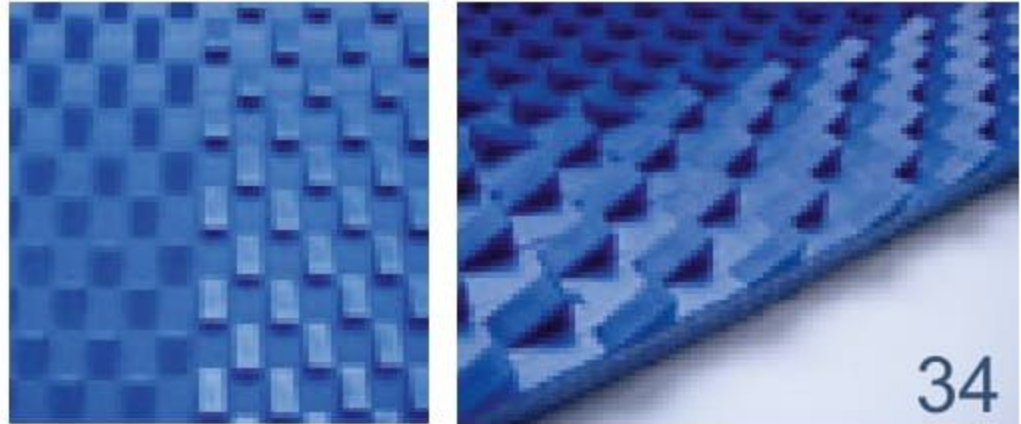

34
 Name:Tooth (two-direction)
 Thickness:5.0mm
 Property:-
 Application:Marble processing
 Code:34
 Width:2200mm

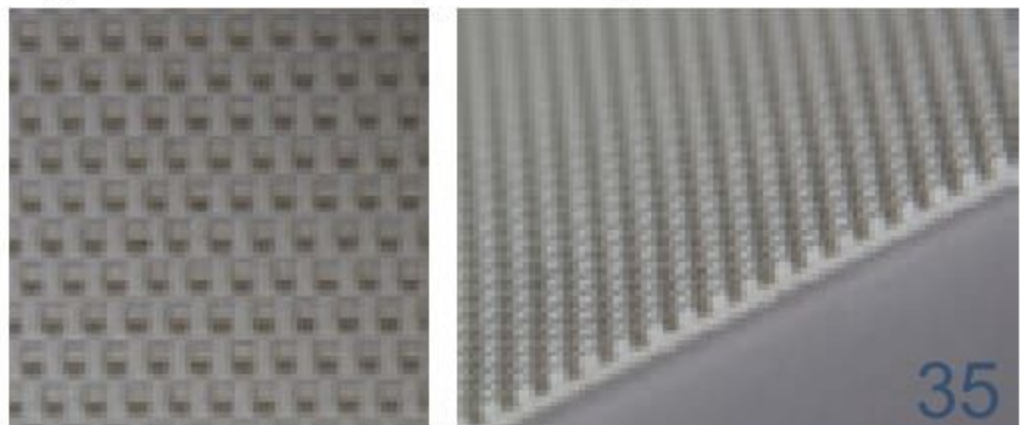

35
 Name:Small nipple (sharp)
 Thickness:1.2mm
 Application:Bakeries,Laundry,
 Roller wrapping material
 Code:35
 Width:1200mm



36
 Name:Sharp nipple
 Thickness:1.4mm
 Property:-
 Application:Poultry,Sea food processing
 Code:36
 Width:1200mm

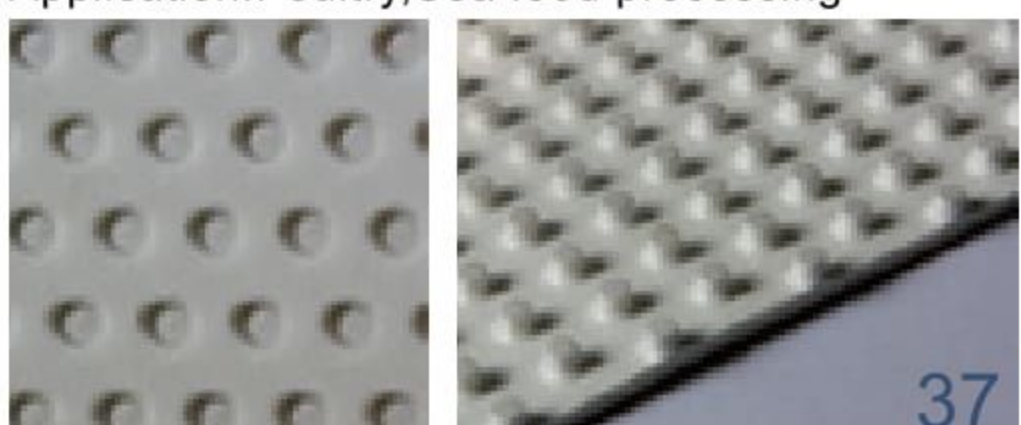

37
 Name:Big nipple
 Thickness:3.7mm
 Property:-
 Application:Agriculture,Roller wrapping material
 Code:37
 Width:1200mm

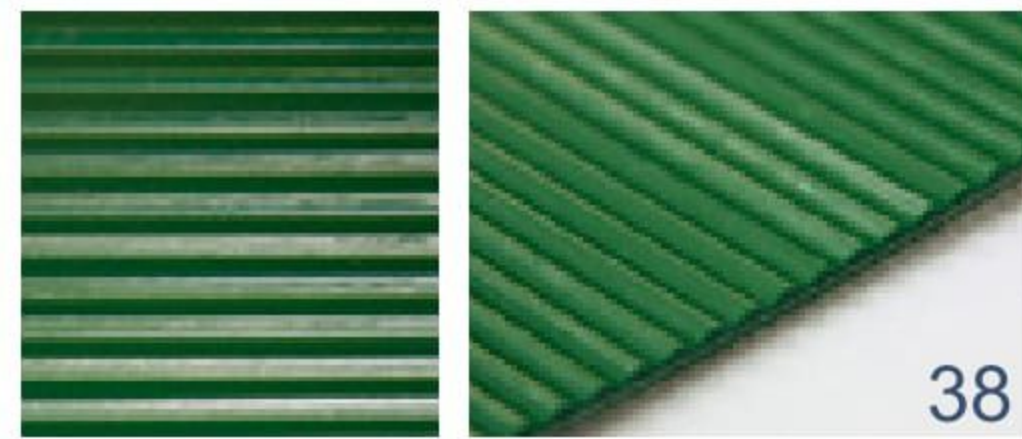

38
 Name:Triangle
 Thickness:1.0mm
 Property:-
 Application:Food,Tobacco
 Code:38
 Width:1200mm



39
 Name:Small diamond 1mm
 Thickness:0.2mm
 Property:-
 Application:Bakeries,Chocolate
 Code:39
 Width:1200mm



40
 Name:Harlequin
 Thickness:0.1mm
 Property:-
 Application:Chocolate
 Code:40
 Width:1200mm



42
 Name:Fine matt
 Thickness:-
 Property:-
 Application:General
 Code:42
 Width:3000mm

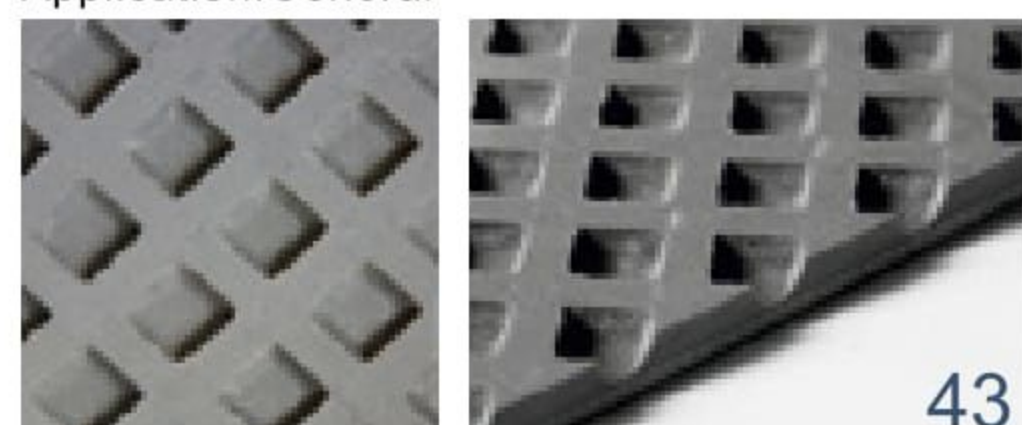

43
 Name:Grinding square
 Thickness:4.5mm
 Property:-
 Application:Wood processing
 Code:43
 Width:1400mm

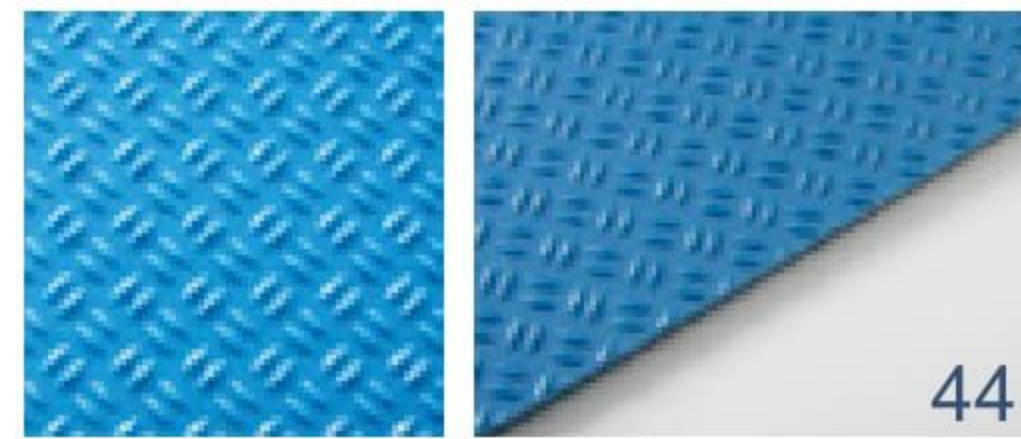

44
 Name:Rice
 Thickness:0.3mm
 Property:-
 Application:Sea food processing
 Code:44
 Width:3000mm

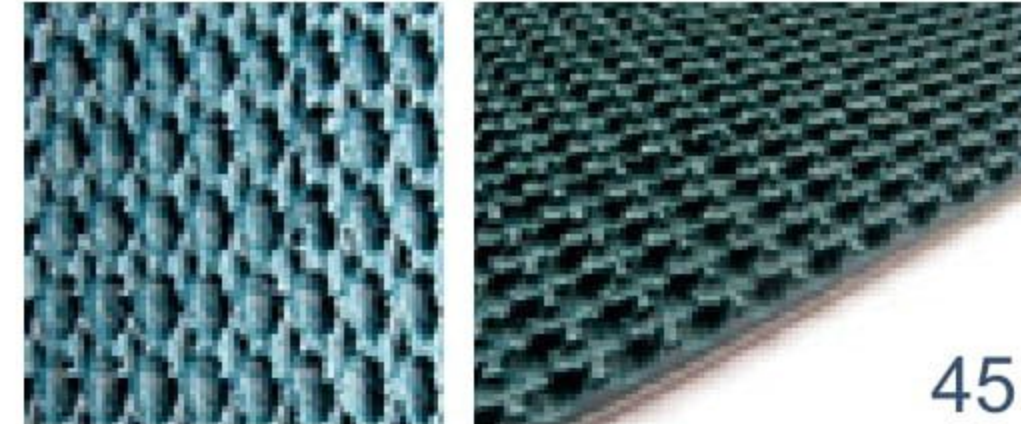

45
 Name:Super grip fabric
 Thickness:3.2mm
 Property:Incline conveying, very high friction
 Application:-
 Code:45
 Width:2000mm

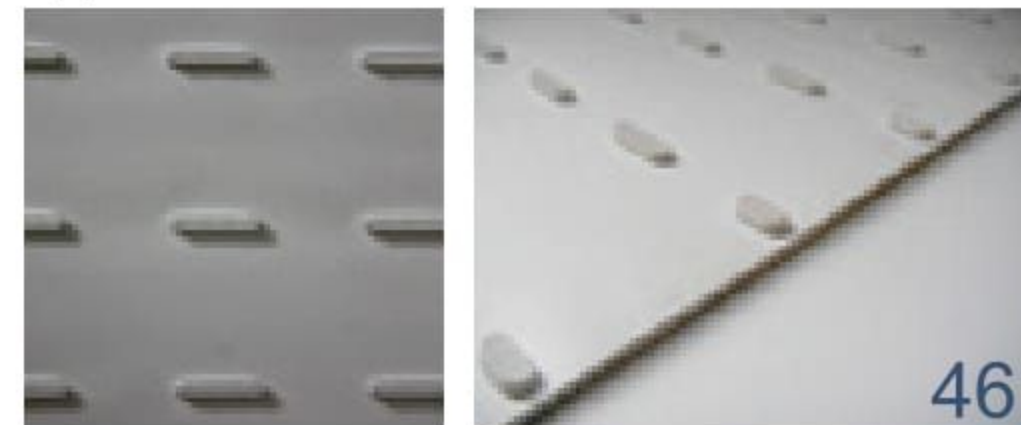

46
 Name:Game coin
 Thickness:2.0mm
 Property:-
 Application:General
 Code:46
 Width:130mm

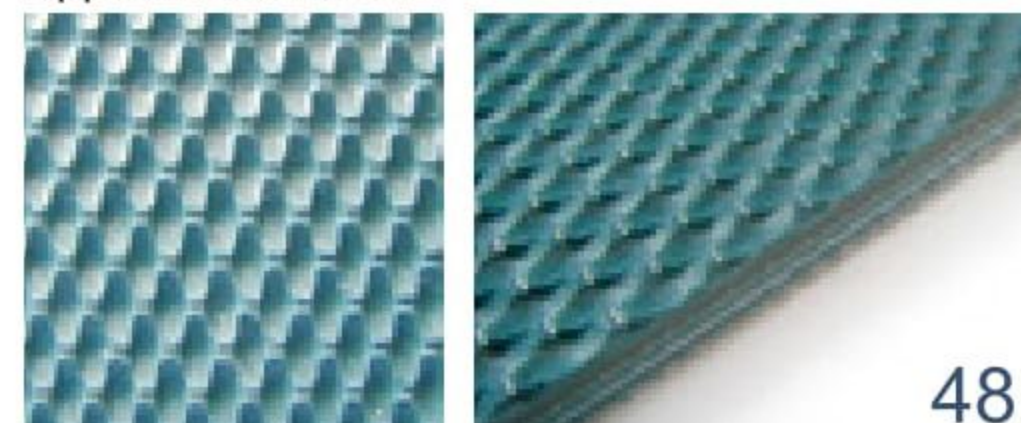

48
 Name:Mini grip fabric
 Thickness:0.8mm
 Property:-
 Application:-
 Code:48
 Width:3200mm

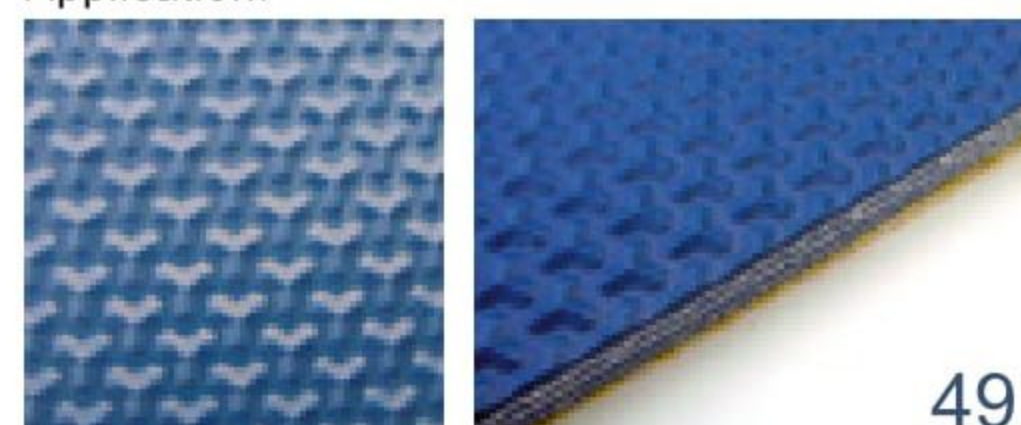

49
 Name:Y pattern
 Thickness:0.6mm
 Property:-
 Application:Marble processing
 Code:49
 Width:2200mm

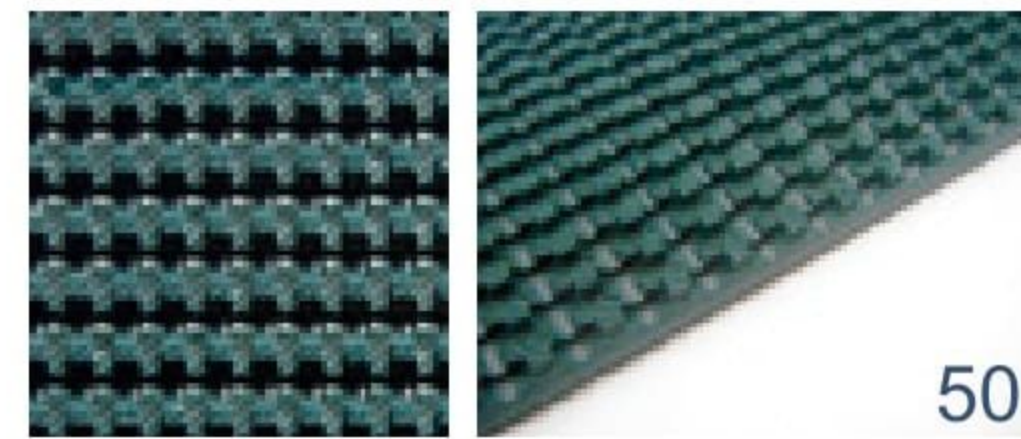

50
 Name:Super grip (square nipple)
 Thickness:3.0mm
 Property:-
 Application:-
 Code:50
 Width:2000mm

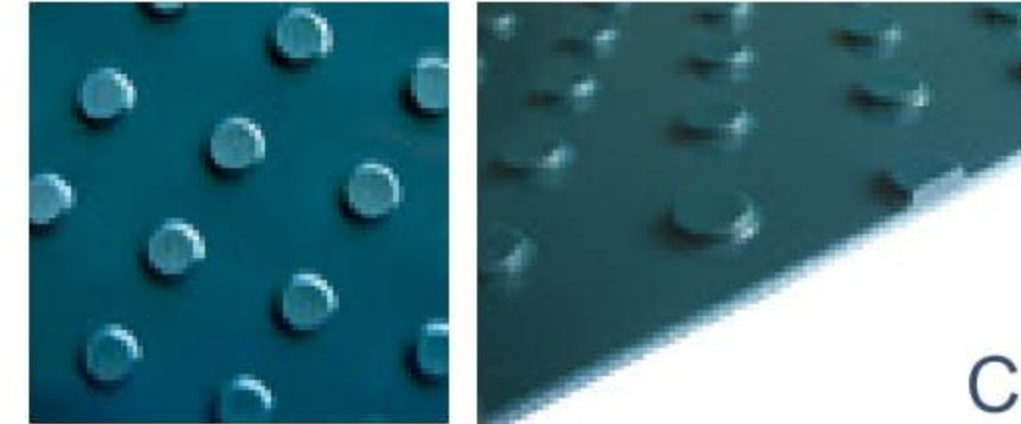

C
 Name:Round stud
 Thickness:2.8mm
 Property:Incline conveying,easy clean
 Application:Tobacco
 Code:C
 Width:1450mm

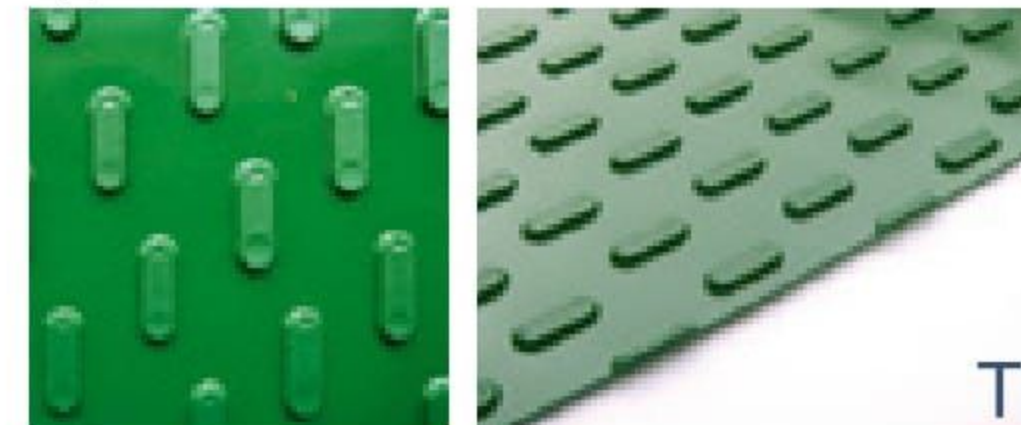

T
 Name:Oval stud
 Thickness:2.5mm
 Property:Incline conveying,easy clean
 Application:Tobacco
 Code:T
 Width:3000mm

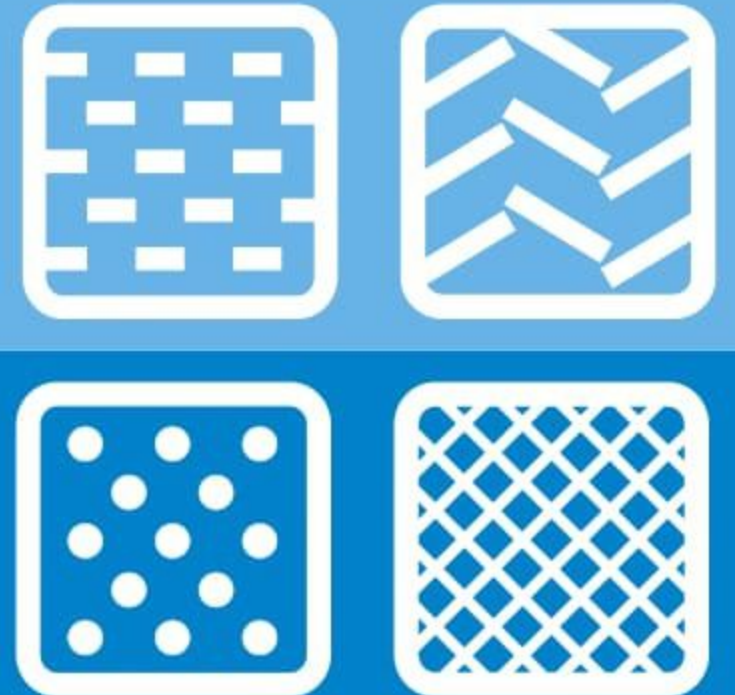



Name:Matt
Thickness:-
Property:Non adhesive surface
Application:General
Code:0
Width:3000mm

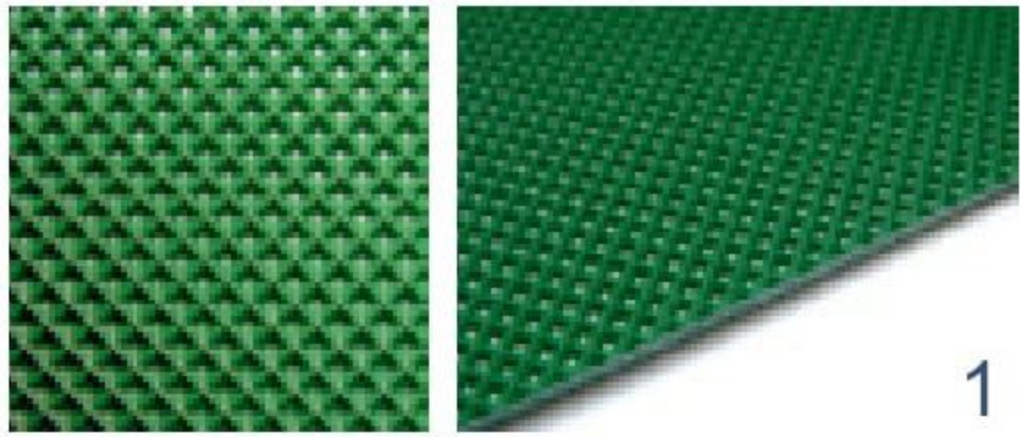

Name:Diamond 2mm
Thickness:0.6mm
Property:Non adhesive surface
Application:Logistic, Food processing
Code:1
Width:3000mm

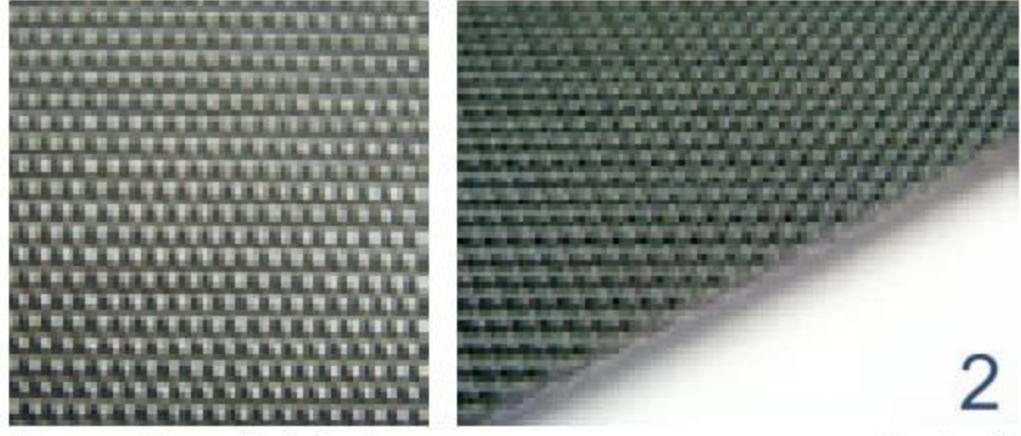

Name:Rough fabric
Thickness:0.3mm
Property:Non adhesive surface
Application:General
Code:2
Width:3000mm

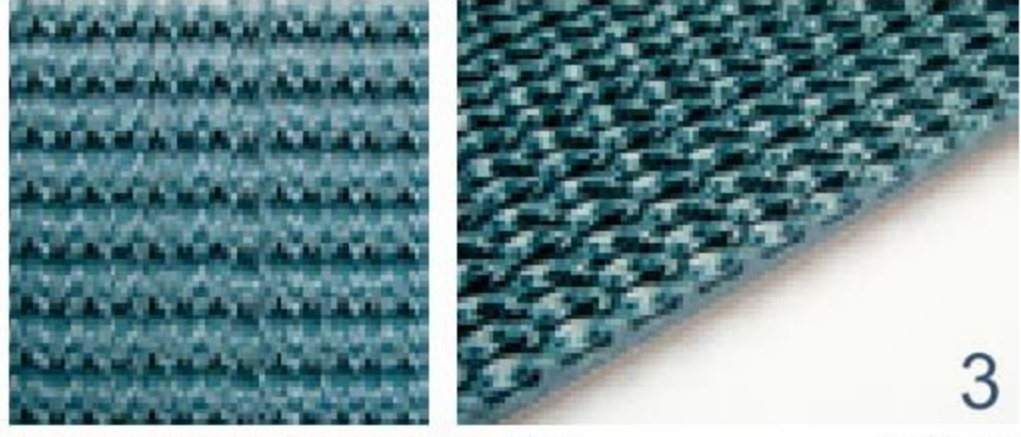

Name:Rough top(Super grip)
Thickness:2.4mm
Property:Incline conveying, very high friction
Application:Logistic, Airport
Code:3
Width:2000mm

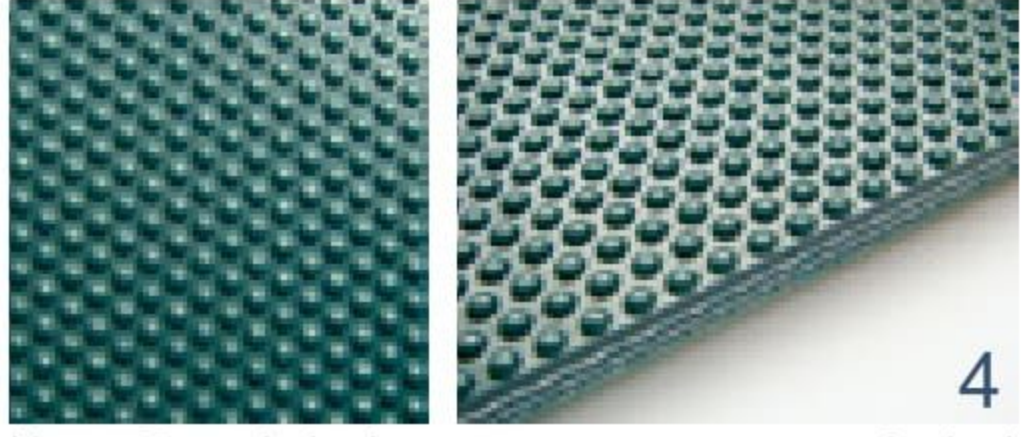

Name:Round nipple
Thickness:0.6mm
Property:Incline conveying(small angle)
Application:Marble, Roller wrapping material
Code:4
Width:2000mm

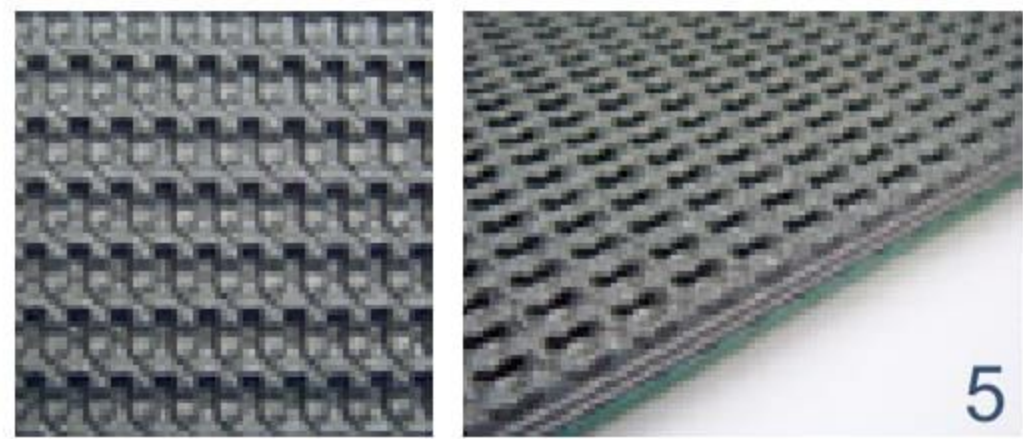

Name:Coarse texture
Thickness:1.6mm
Property:Incline conveying, high friction
Application:Logistic, Treadmill belts
Code:5
Width:2000mm

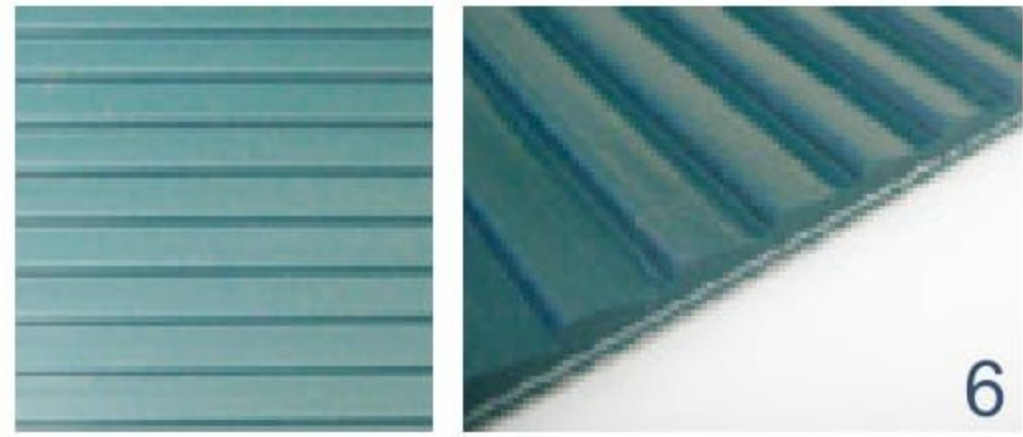

Name:Saw tooth
Thickness:1.5mm
Property:Incline conveying
Application:Poultry, Sea food processing
Code:6
Width:2000mm

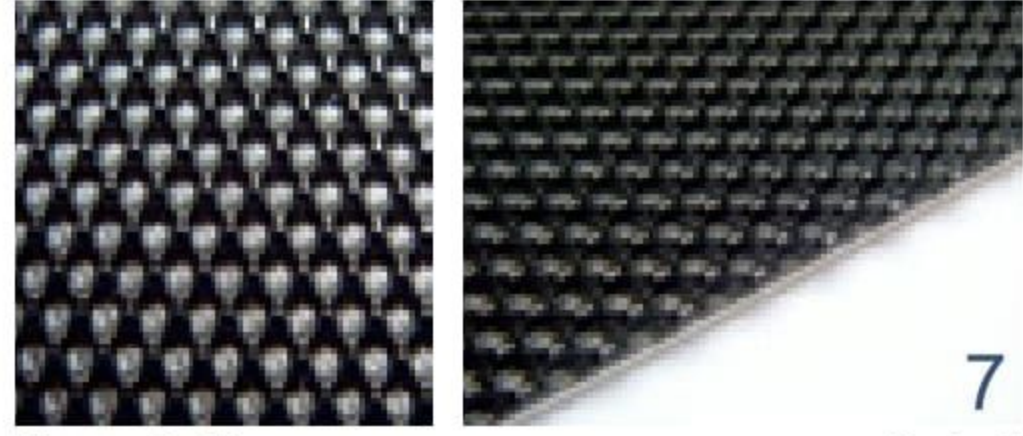

Name:Golf
Thickness:0.8mm
Property:Low friction
Application:Logistic, Treadmill belts
Code:7
Width:2000mm



Name:Long stud
Thickness:1.3mm
Property:Incline conveying, easy clean
Application:Tobacco
Code:8
Width:1450mm



Name:Wavy Super grip
Thickness:2.4mm
Property:Incline conveying, very high friction
Application:Logistic, Airport
Code:9
Width:3000mm

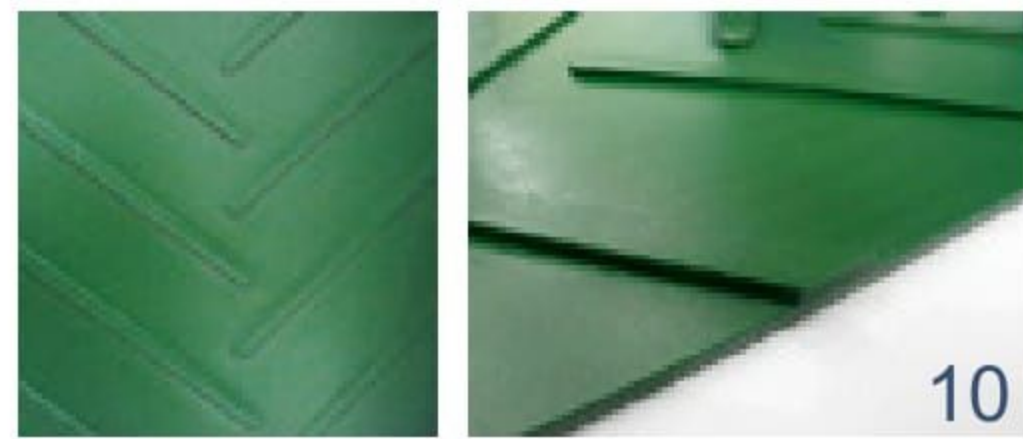

Name:Staggered herringbone
Thickness:3.0mm
Property:Incline conveying
Application:Agriculture
Code:10
Width:1450mm



Name:Crescent
Thickness:2.2mm
Property:Incline conveying
Application:Poultry, Sea food processing
Code:11
Width:2000mm

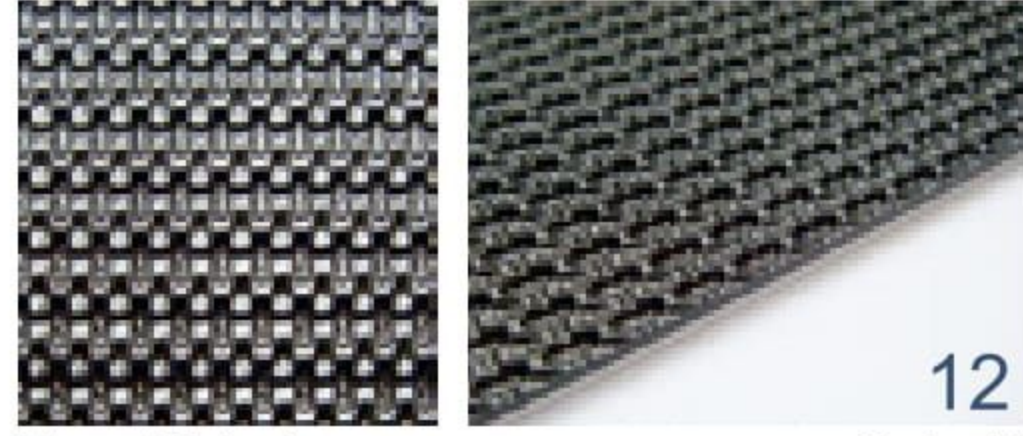

Name:Mini grip
Thickness:1.0mm
Property:Incline conveying,medium friction
Application:Logistic, Treadmill belts
Code:12
Width:2000mm

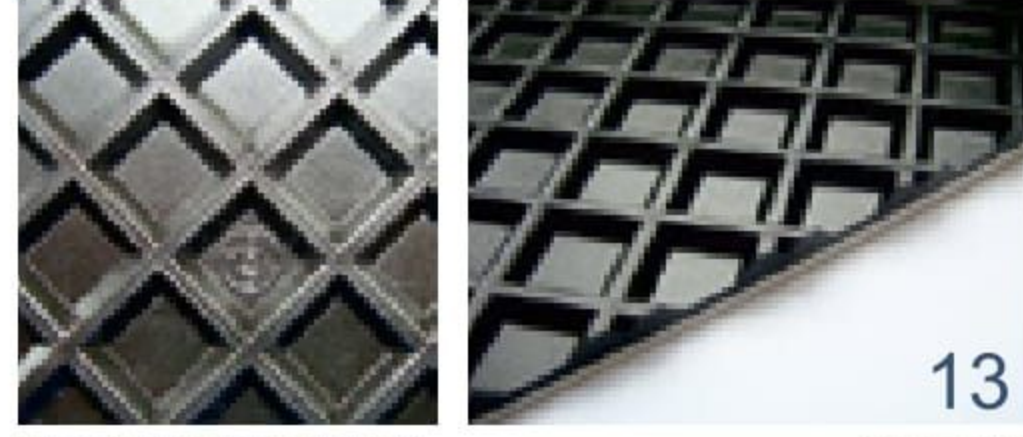

Name:Square 20mm
Thickness:3.8mm
Property:-
Application:Wood processing
Code:13
Width:2000mm

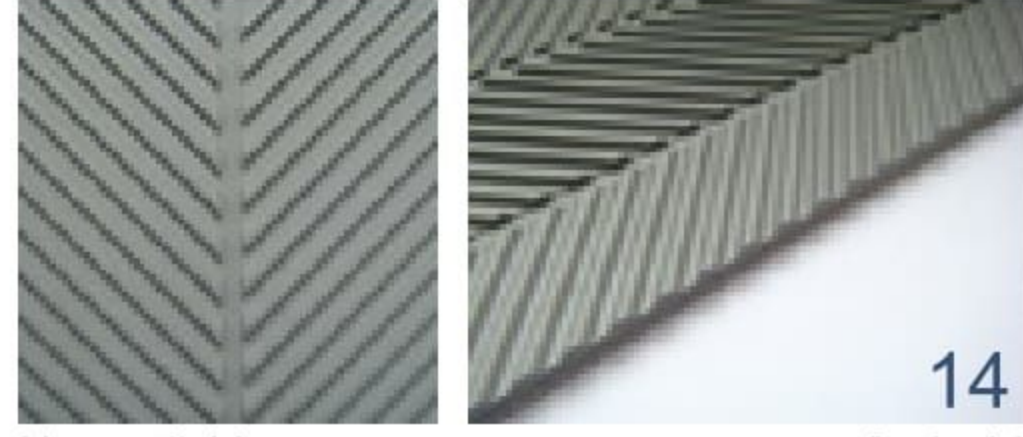

Name:Fishbone
Thickness:1.8mm
Property:-
Application:Wood, Sea food processing
Code:14
Width:1450mm

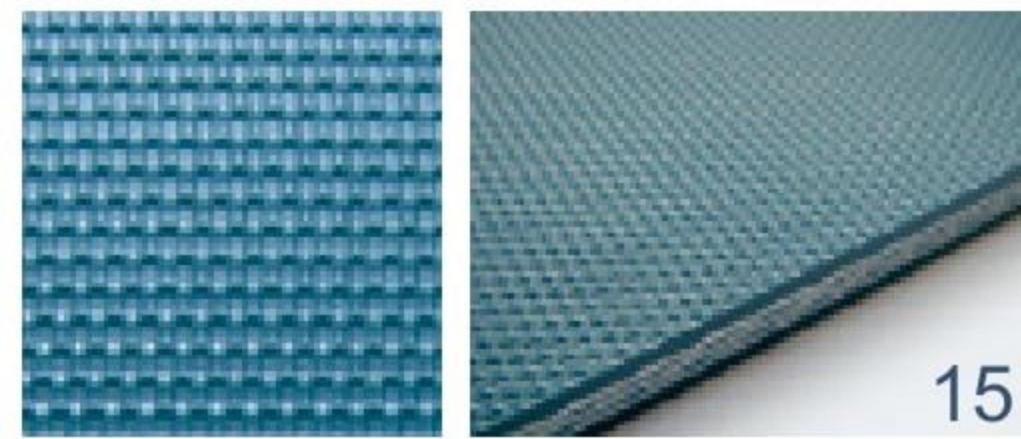

Name:Small golf
Thickness:0.2mm
Property:Low friction
Application:Marble processing
Code:15
Width:3000mm

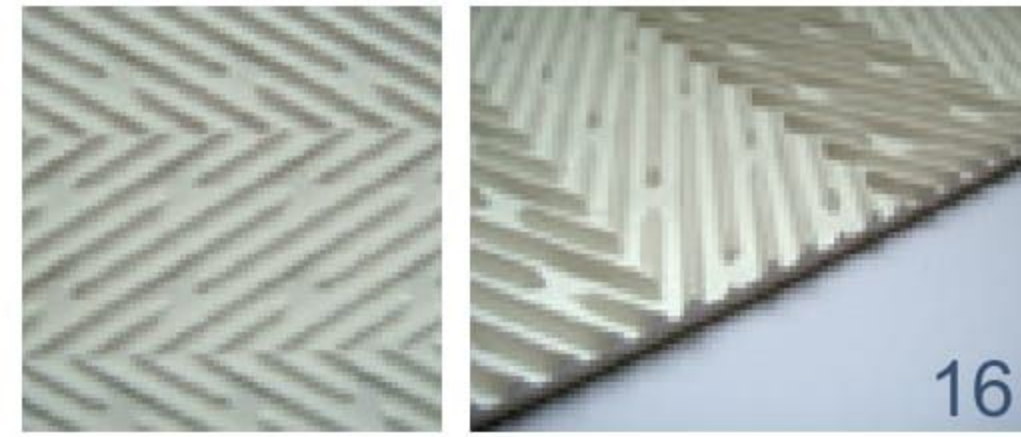

Name:Latitudinal fishbone
Thickness:2.7mm
Property:Longitudinal & Latitudinal good friction
Application:Glass,Poultry,Fish processing
Code:16
Width:1450mm



Name:Shallow diamond
Thickness:0.25mm
Property:Low friction
Application:Treadmill belts
Code:17
Width:1450mm

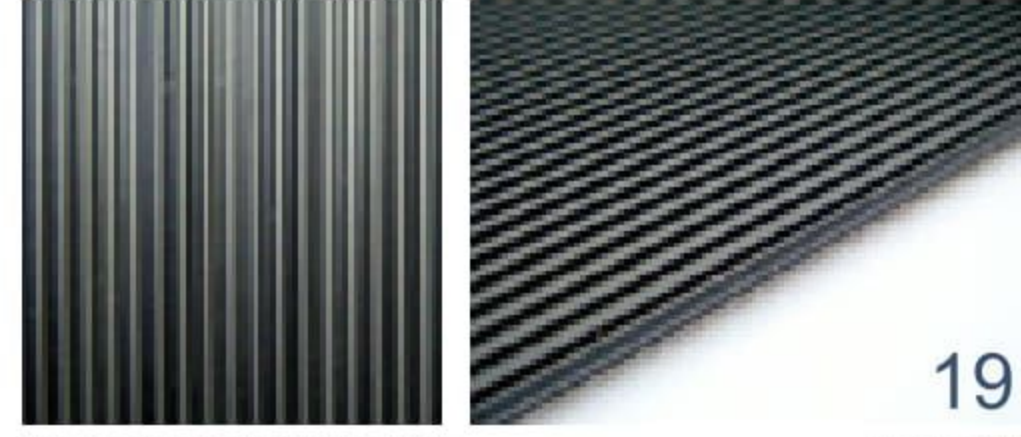

Name:Longitudinal rib
Thickness:0.7mm
Property:Incline conveying, easy clean
Application:Logistic, Airport
Code:19
Width:2000mm



Name:Leather
Thickness:0.2mm
Property:-
Application:Treadmill belts
Code:20
Width:2000mm

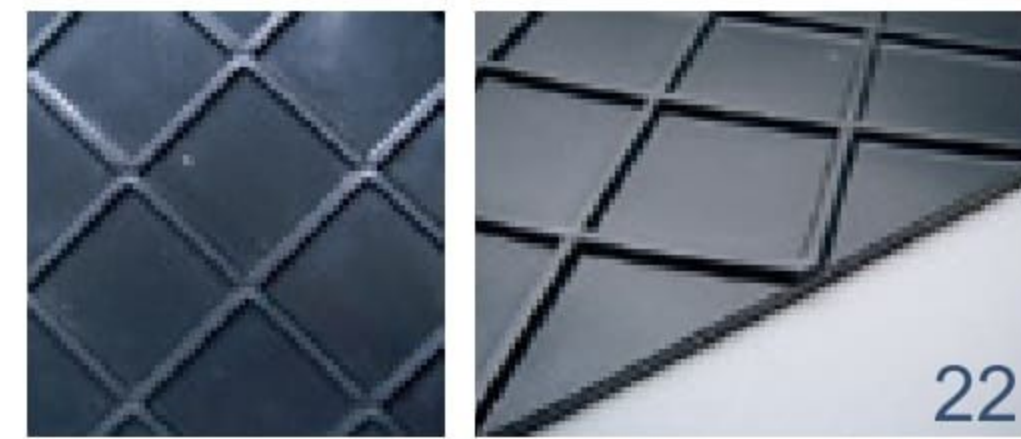

Name:Big square 60mm
Thickness:4.0mm
Property:-
Application:Airport
Code:22
Width:1450mm

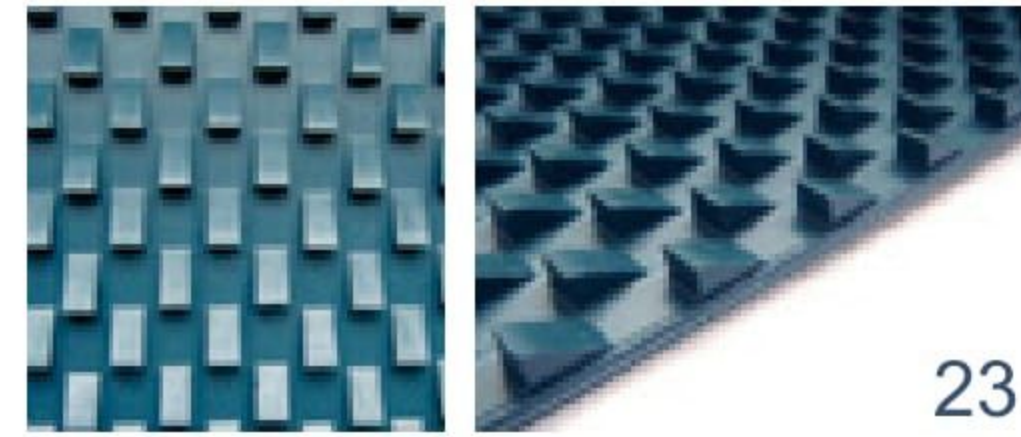

Name:Tooth(one direction)
Thickness:5.0mm
Property:-
Application:Marble processing
Code:23
Width:2200mm

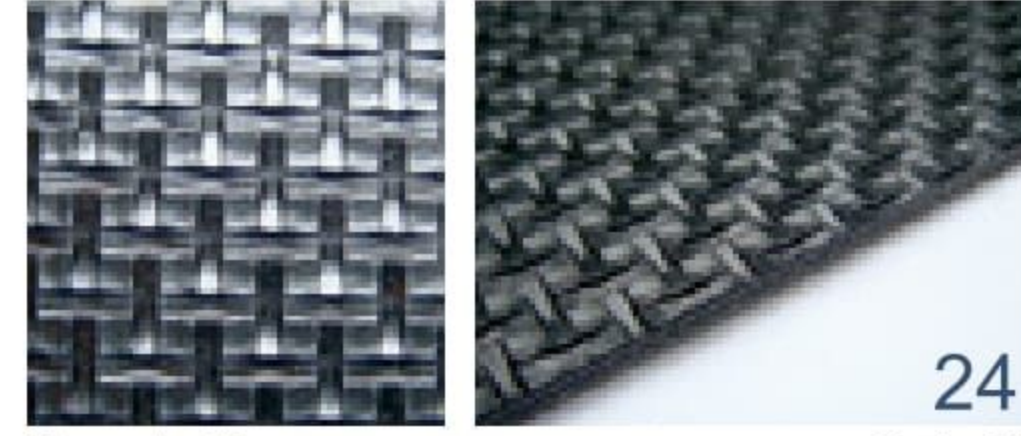

Name:Lattice
Thickness:0.5mm
Property:Incline conveying,medium friction
Application:Airport, Logistic, Textile
Code:24
Width:3000mm

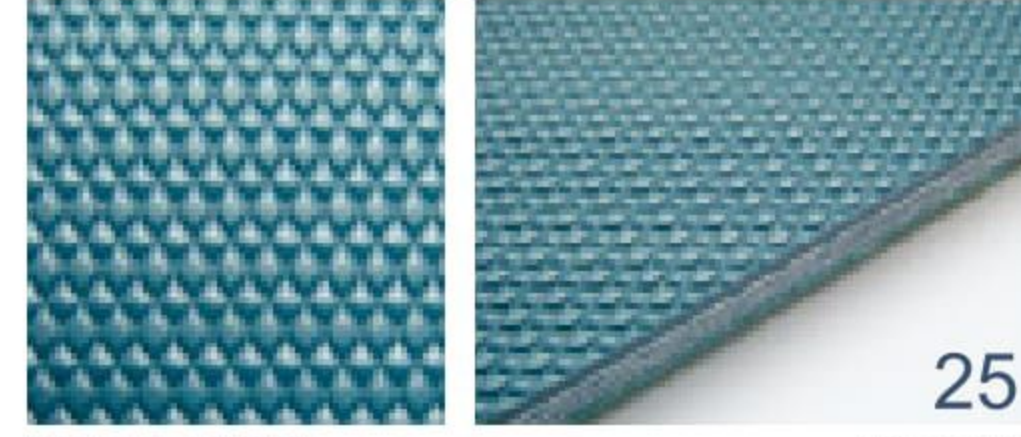

Name:Low grip
Thickness:0.35mm
Property:Low friction
Application:Marble processing
Code:25
Width:2000mm

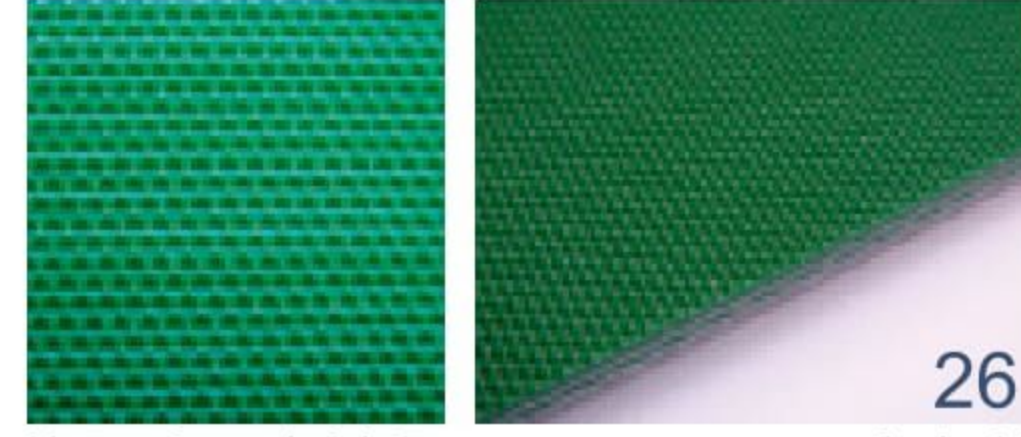

Name:Smooth fabric
Thickness:0.1mm
Property:Non adhesive surface
Application:General
Code:26
Width:3000mm



Name:Staggered stud
Thickness:1.8mm
Property:Incline conveying,easy clean
Application:Tobacco
Code:27
Width:2000mm



Name:Capsule stud
Thickness:3.0mm
Property:-
Application:Wood processing
Code:28
Width:1450mm

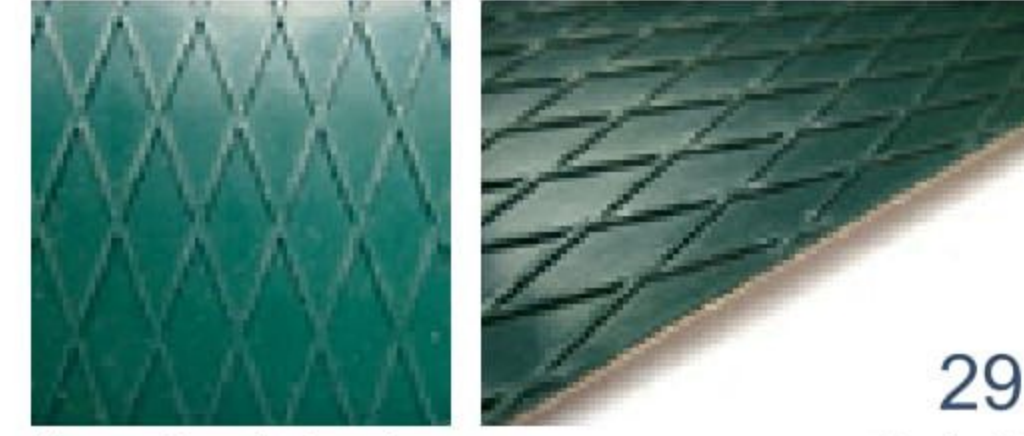

Name:Small rhombus
Thickness:3.0mm
Property:-
Application:General
Code:29
Width:3000mm

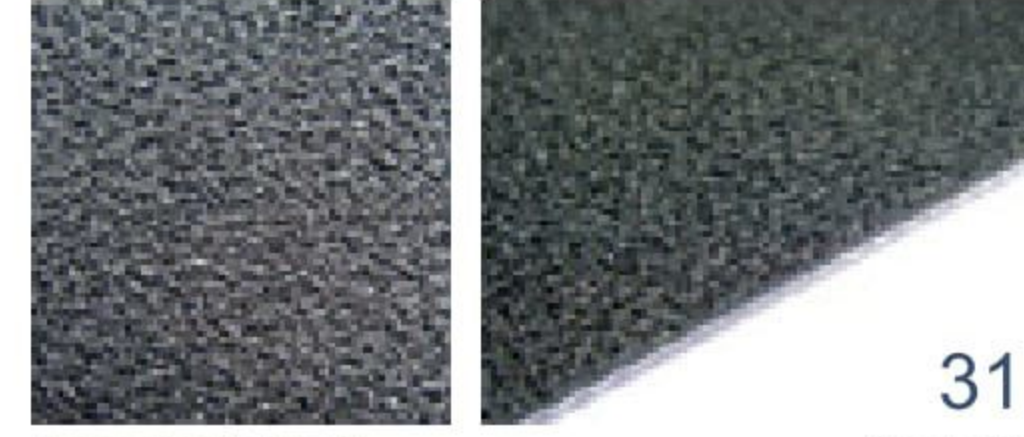

Name:Sandblast
Thickness:0.2mm
Property:Non adhesive surface,medium friction
Application:Logistic,Treadmill belt, Roller wrapping
Code:31
Width:2000mm



Name:Cross rib
Thickness:2.0mm
Property:Timing conveying(With proper roller)
Application:-
Code:32
Width:1200mm